Oboe 1

Martin Lohse

Ex Passu

Concerto Piccolo
for accordion and orchestra

Ex Passu

Concerto Piccolo
for accordion and orchestra

Martin Lohse 2023
W. 63
dedicated to Antonio Spaccarotella, PIF Castelfidardo

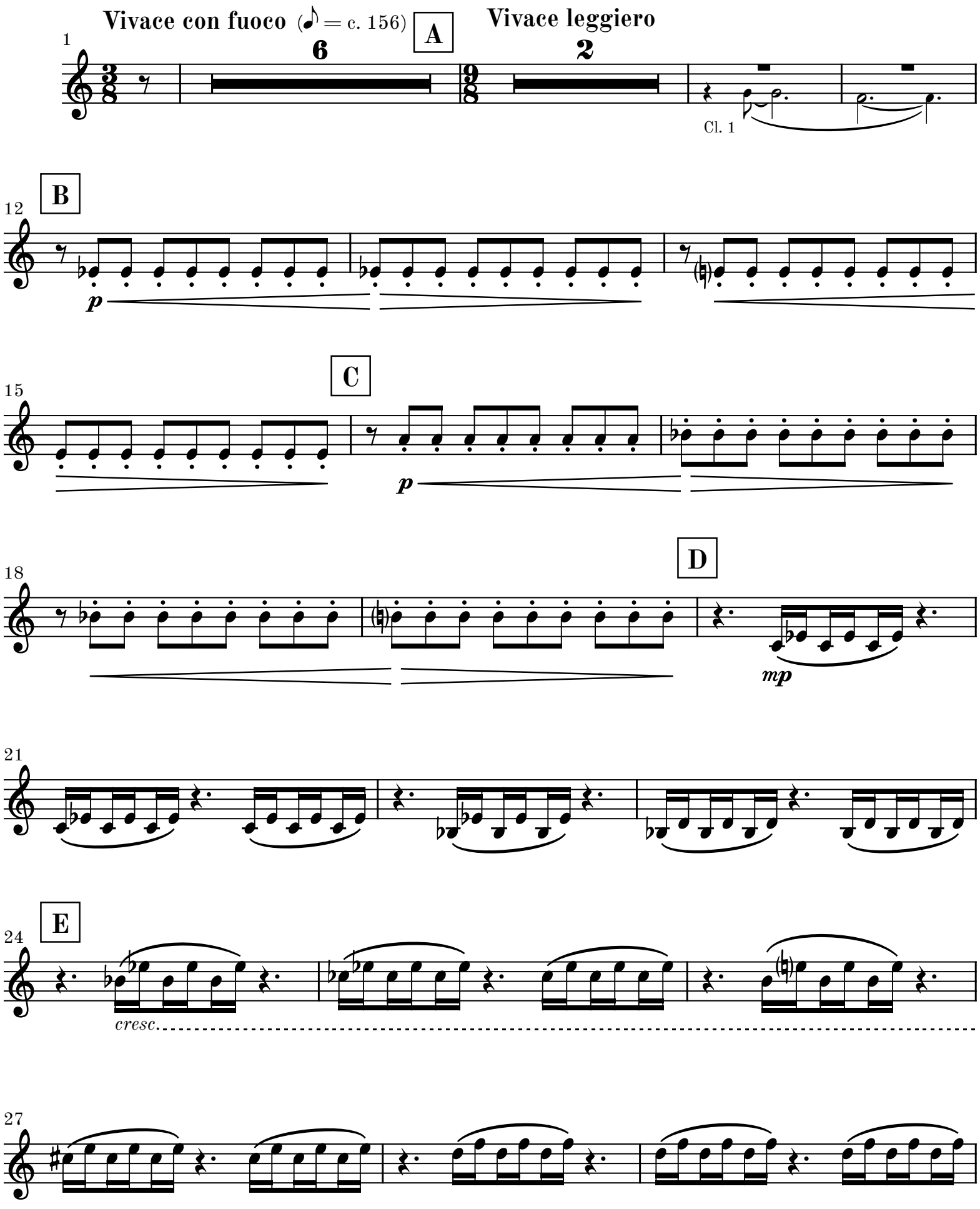

© 2026 Martin Lohse | Mirror Music | MM 1.2-10 | ISMN 979-0-706837-90-1

F

30

mf *mp* *cresc.*

33

36

39

ff

G **Andante espressivo** (♩ = c. 78)

42

♩ = ♩

meno ***f***

sim.

44

H

46

48

50

I

4

J

6

Vn. I

poco rit.

3/4

62

K

a tempo

mf

69

L

Vivace (♪ = c. 156)

♪ = ♪

7+7/16

f

72

M

75

78

81

N

rall.

4+3+4/16

mf

7+7/16

84 **molto rall.** **App. *2″***

mp *pp*

Moderato poco espressivo ♪. = 104

87 **O** ♪. = ♪.

solo

p

96

103 **P**

p *sub.*

110 **Q**

123 **poco rit.** **R** **a tempo**

p

S **Vivace leggiero** (♪ = 156)

136 ♪ = ♪ **2**

T

p

Cl. 2

143

U

p

148

V

mp

153

158 **W**

cresc.

163

168 **X**

mp cresc.

171

174

ff

Y **Vivace poco espressivo**

177

3 3

sim.

180

183

cresc.

Z

186

189

fff

192

rall.

194

mp

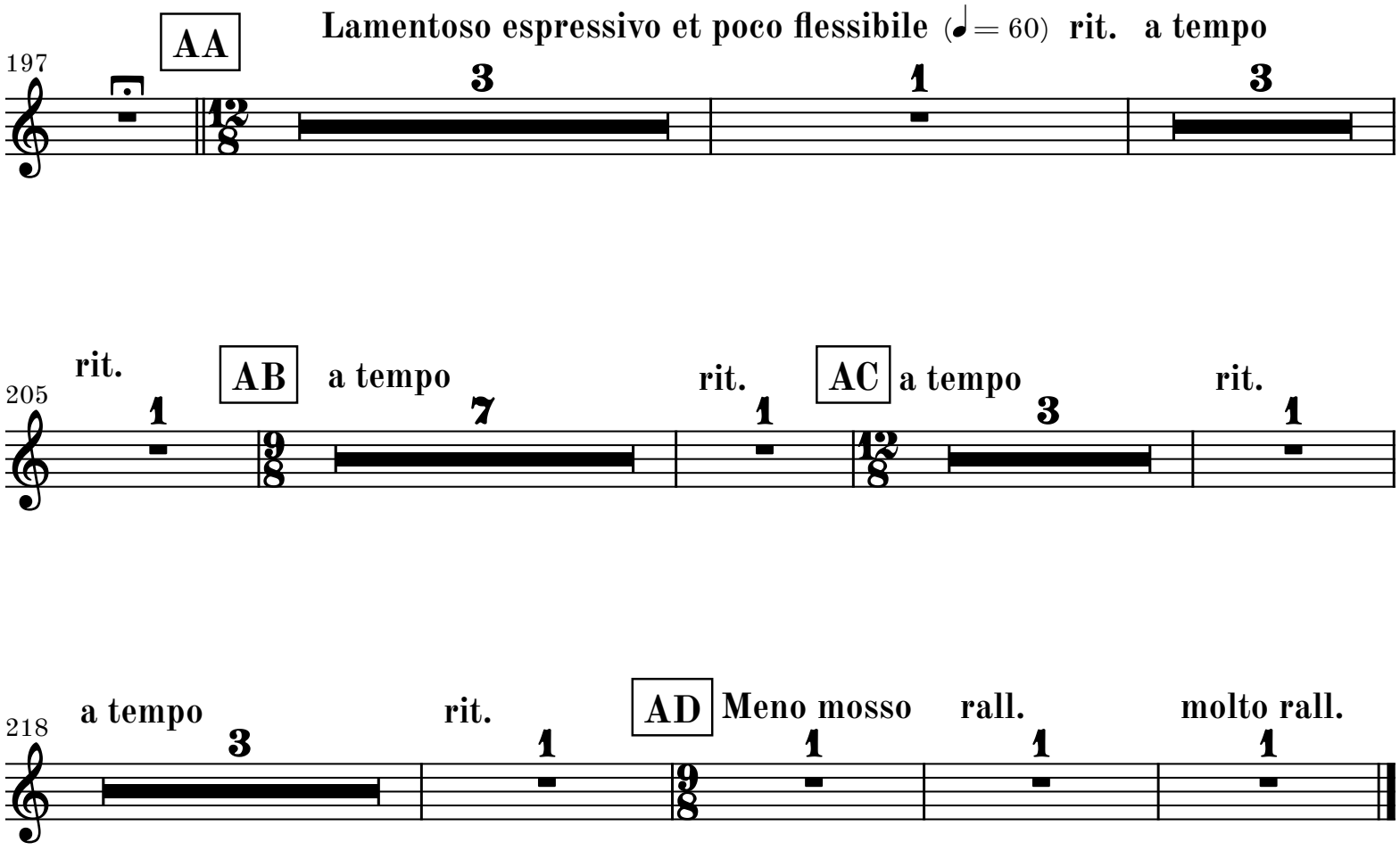
AA
Lamentoso espressivo et poco flessibile (♩= 60) rit. a tempo
197
3
1
3
rit.
AB
a tempo
rit.
AC
a tempo
rit.
205
1
7
1
3
1
a tempo
rit.
AD
Meno mosso
rall.
molto rall.
218
3
1
1
1
1